

COMUNE DI PIEVEPELAGO (MODENA)

PIANO REGOLATORE GENERALE

VARIANTE SPECIFICA AGOSTO 2015

Art. 15 comma 4° lettera c) della L.R. n° 47/1978 e s.m.
e art. 41 L.R. 20/2000

ELABORATI GRAFICI

**STRALCI TAVOLE DEL P.R.G.
VIGENTE E VARIATO**

PROGETTO
DOTT. ARCH. FILIPPO FANTONI
L.go San Giacomo 38, 41100 Modena
Albo Architetti Provincia di Modena n. 12
e
Ufficio Tecnico Comunale - Urbanistica

Agosto 2015



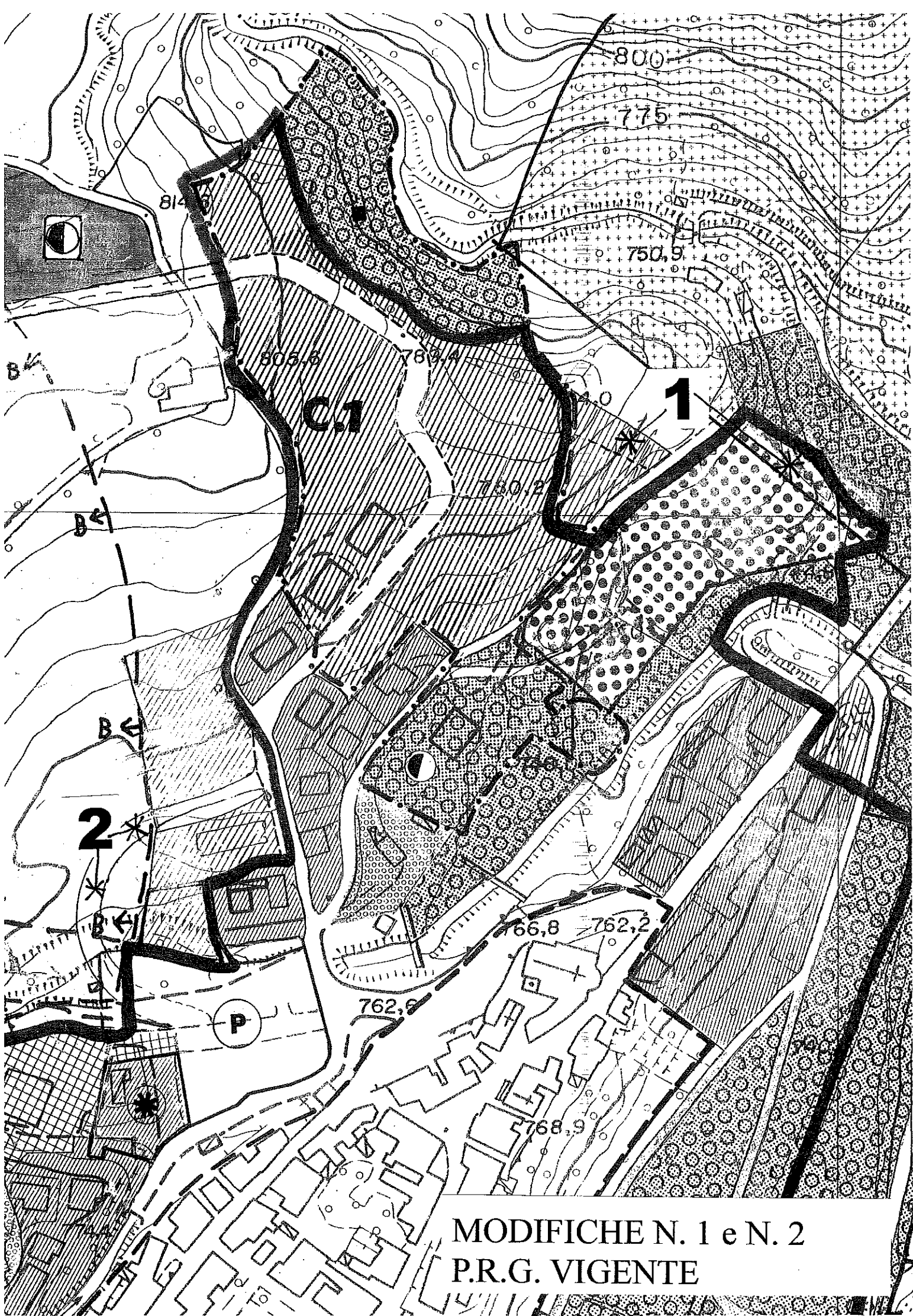

MODIFICHE N. 1 e N. 2
P.R.G. VIGENTE

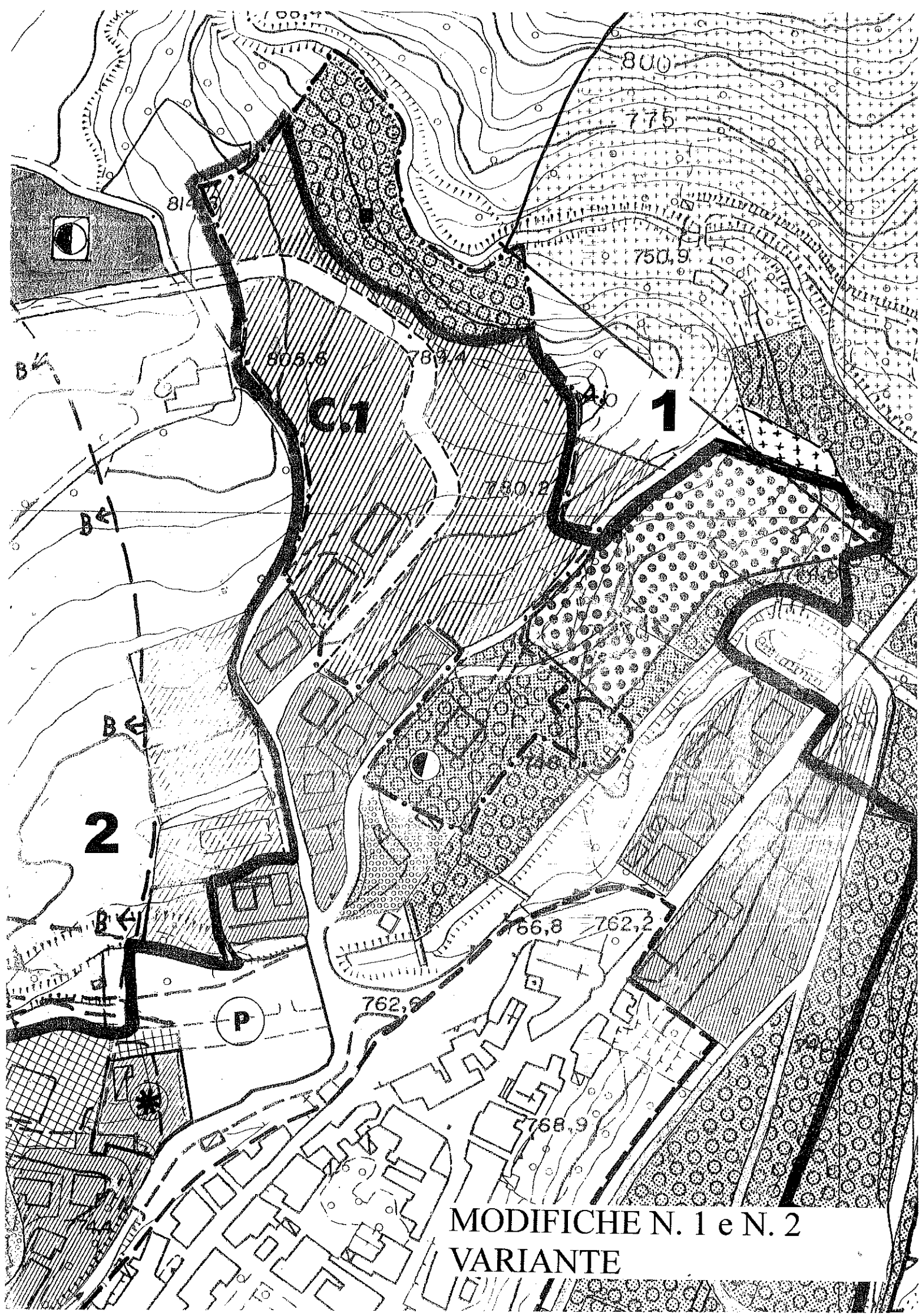

MODIFICHE N. 1 e N. 2
VARIANTE

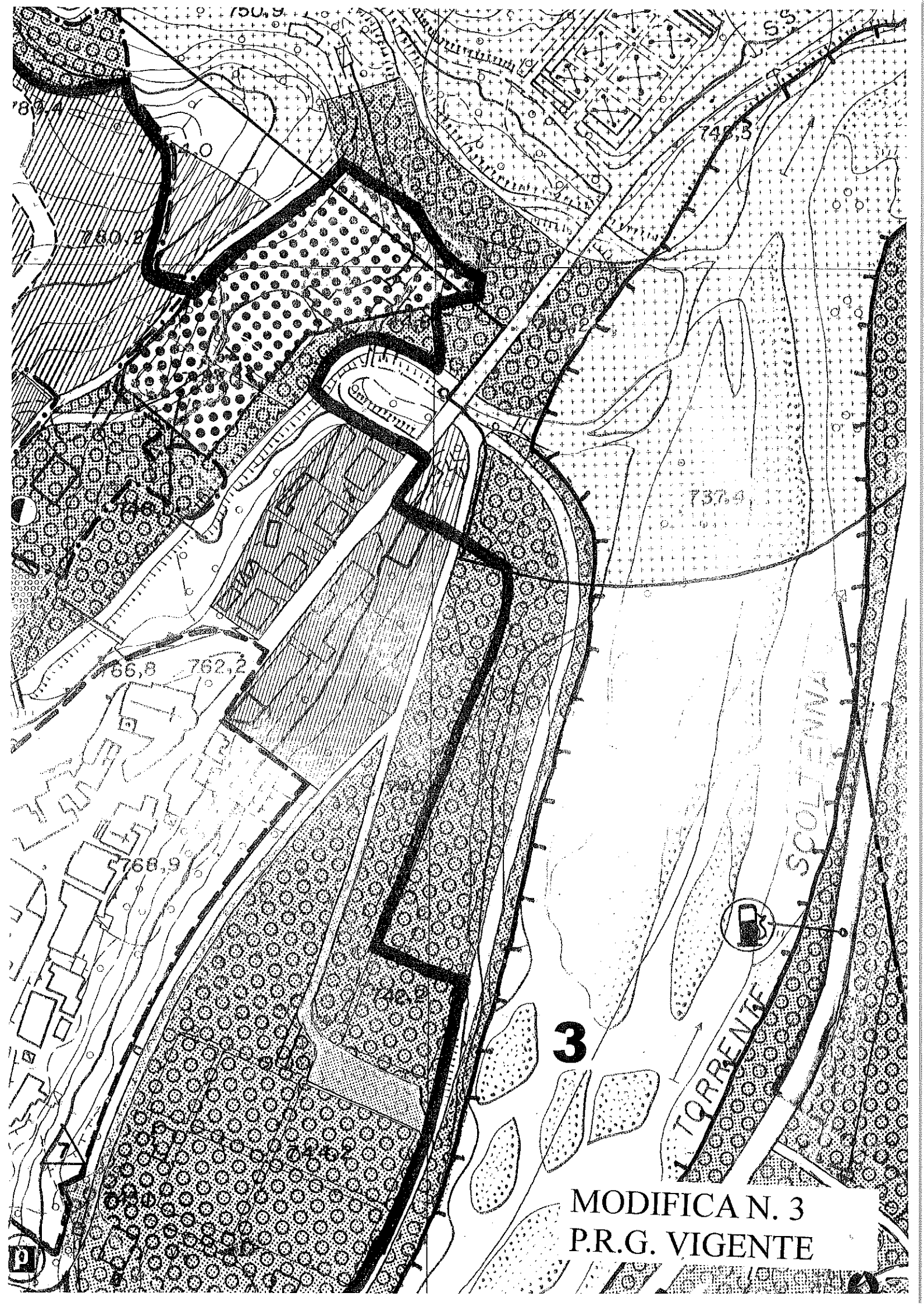

3

MODIFICA N. 3
P.R.G. VIGENTE

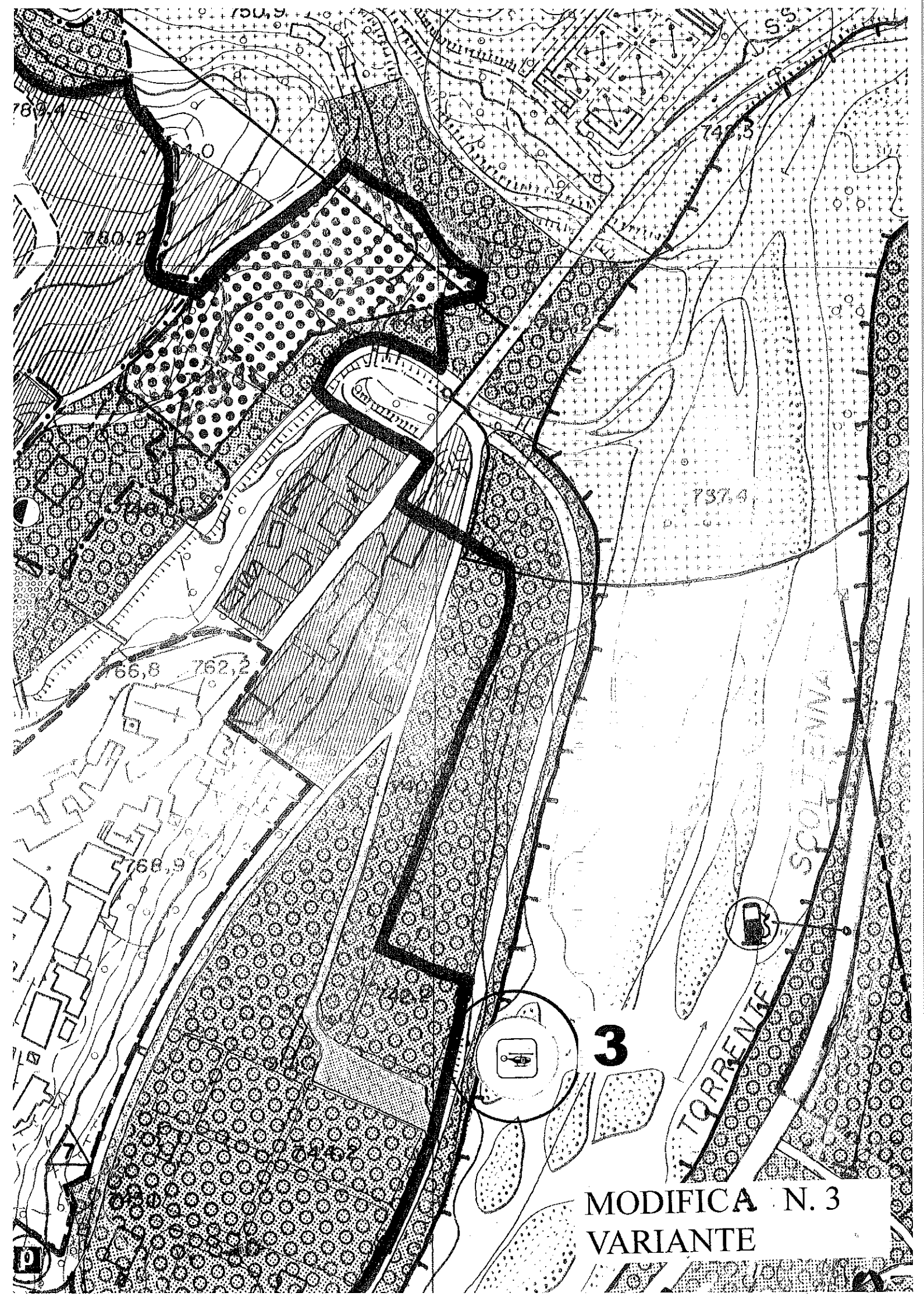

MODIFICA N. 3
VARIANTE

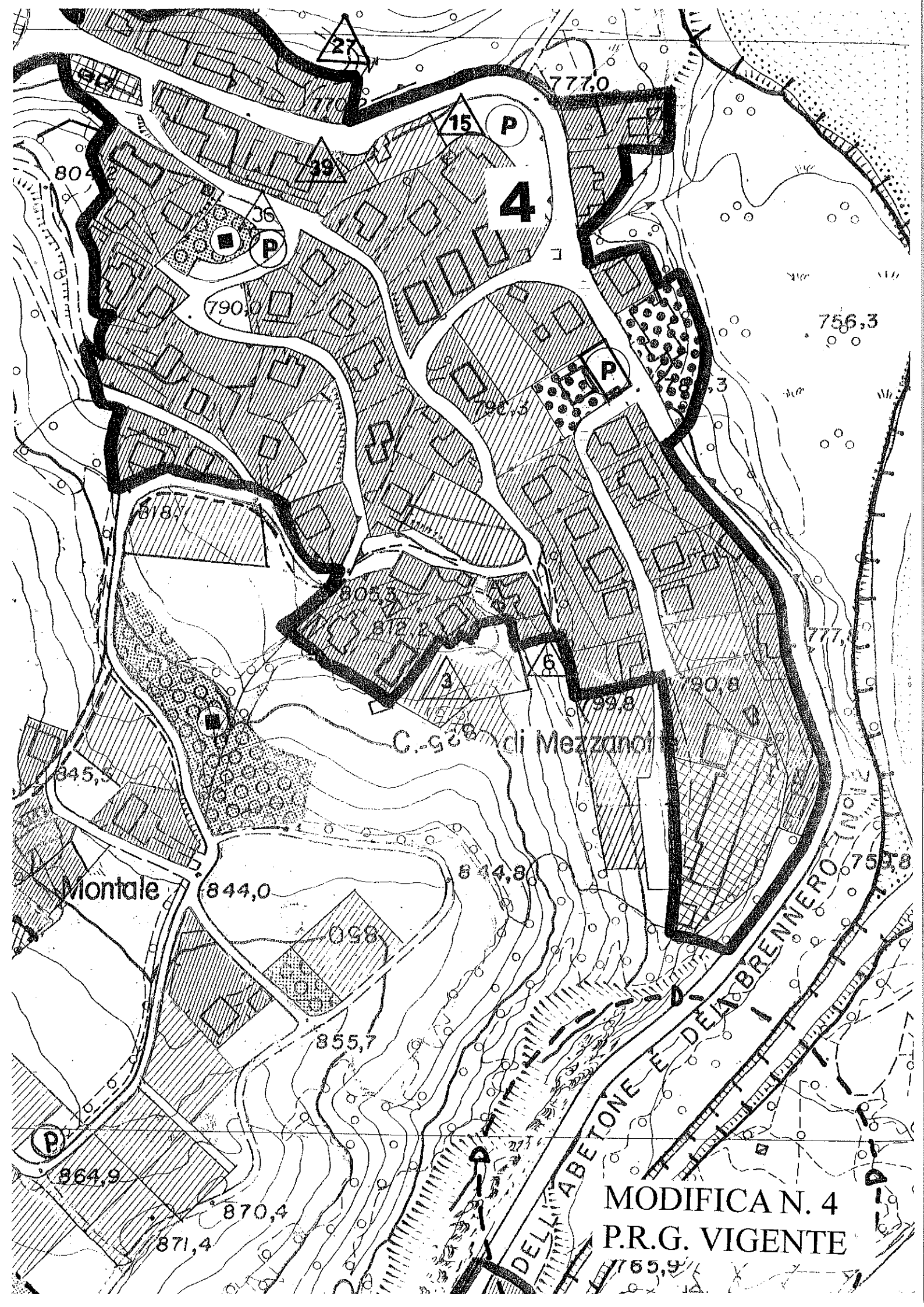

C. degli Mezzanoni

Montale

MODIFICA N. 4
P.R.G. VIGENTE

DELL'ABETONE E DEL BRENnero (NO. 12)

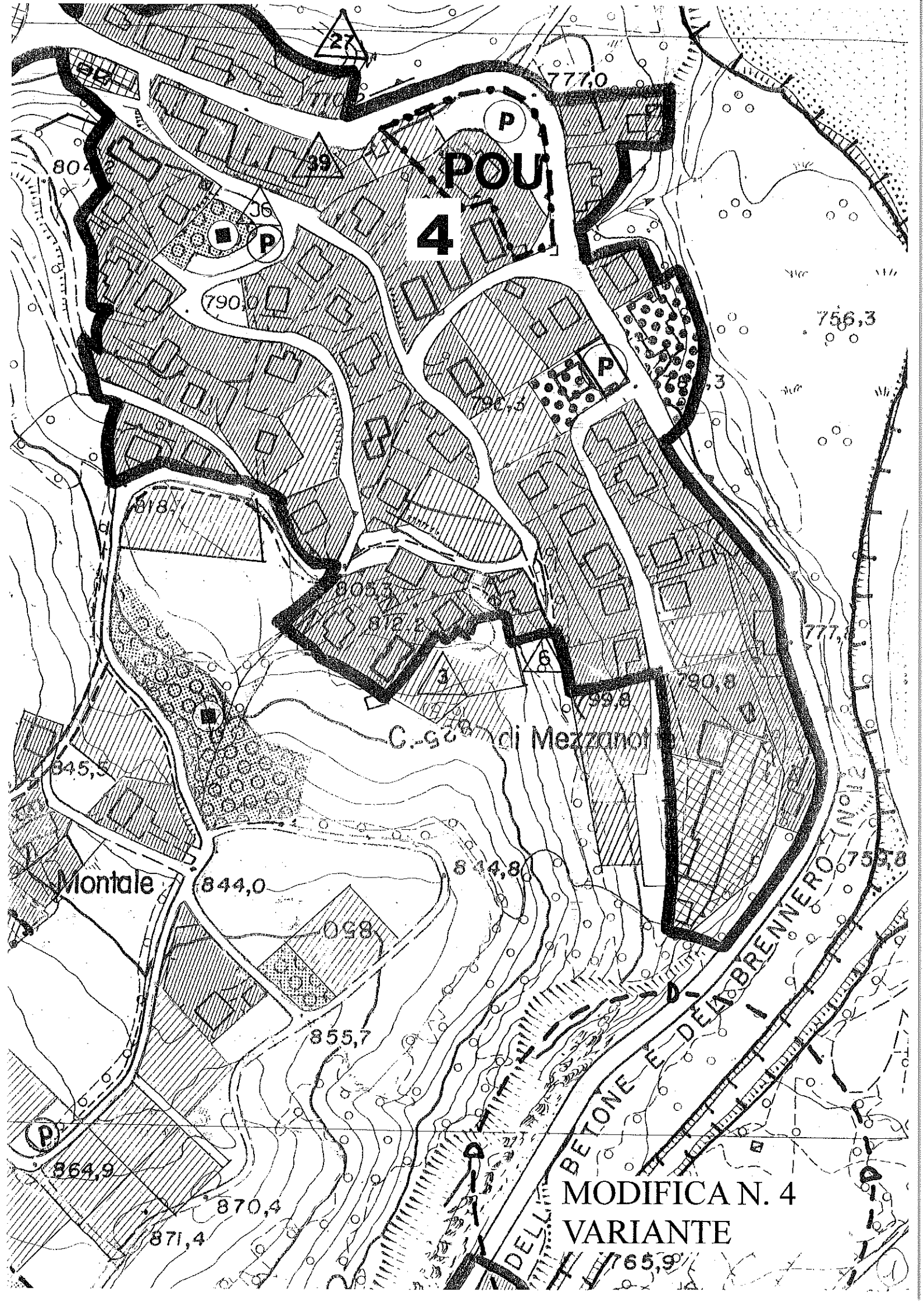

POU
4

C. - 98 di Mezzanot

Montale

DELLA BETONE LE DEL BRENNERO
MODIFICA N. 4
VARIANTE



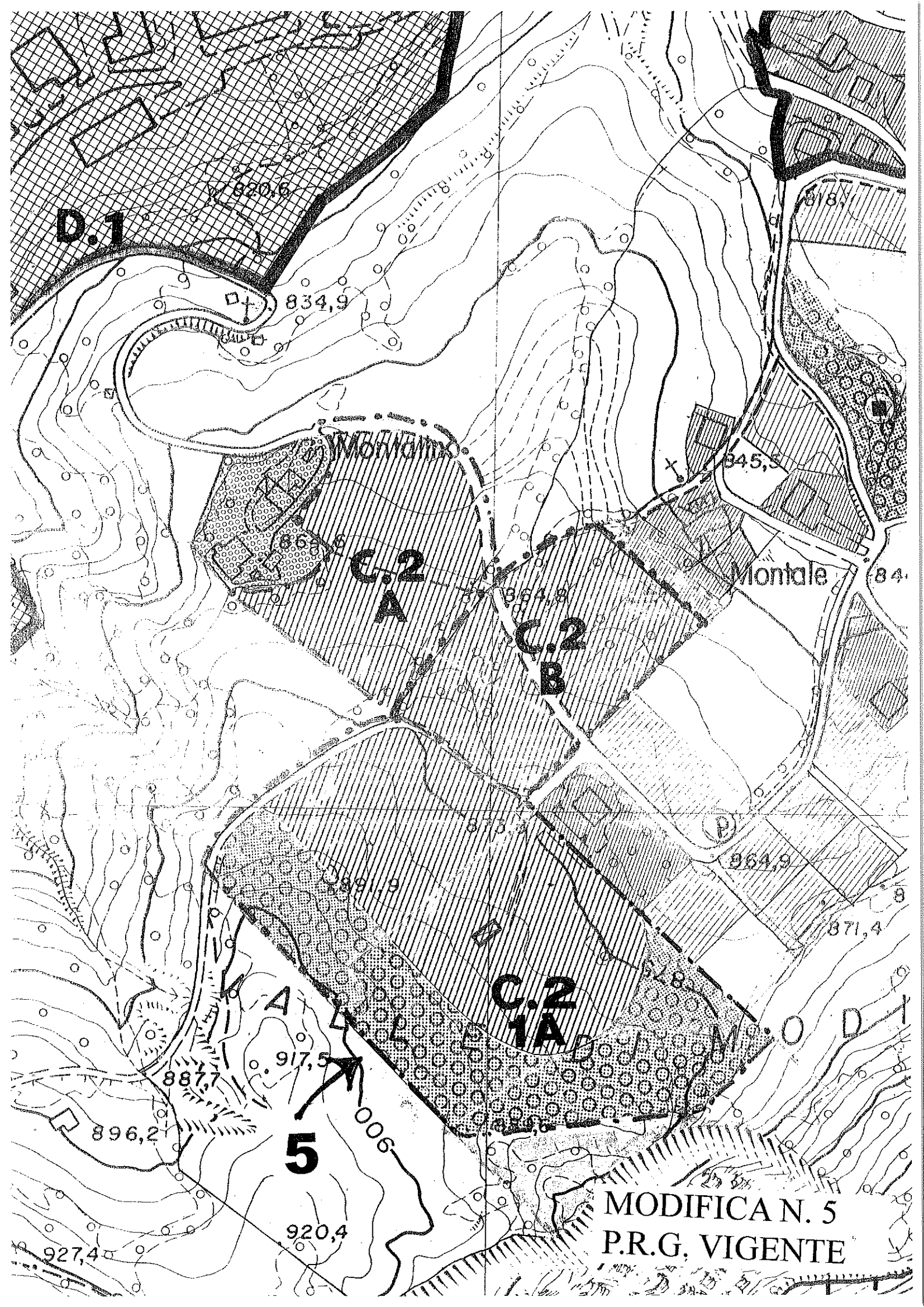

D.1

**C.2
A**

**C.2
B**

**C.2
1A**

Montale

5

**MODIFICA N. 5
P.R.G. VIGENTE**

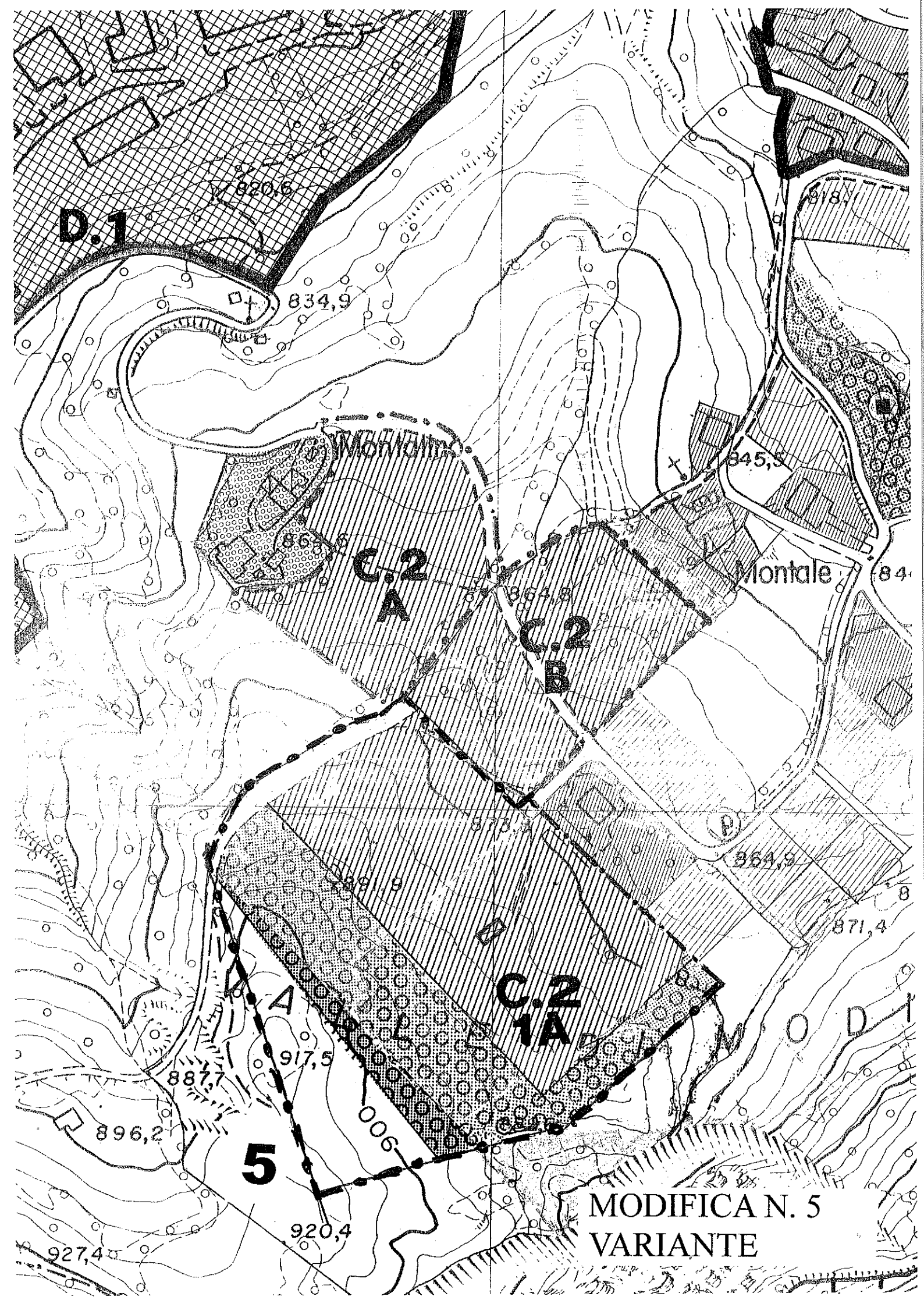

D.1

**C.2
A**

**C.2
B**

**C.2
1A**

5

**MODIFICA N. 5
VARIANTE**

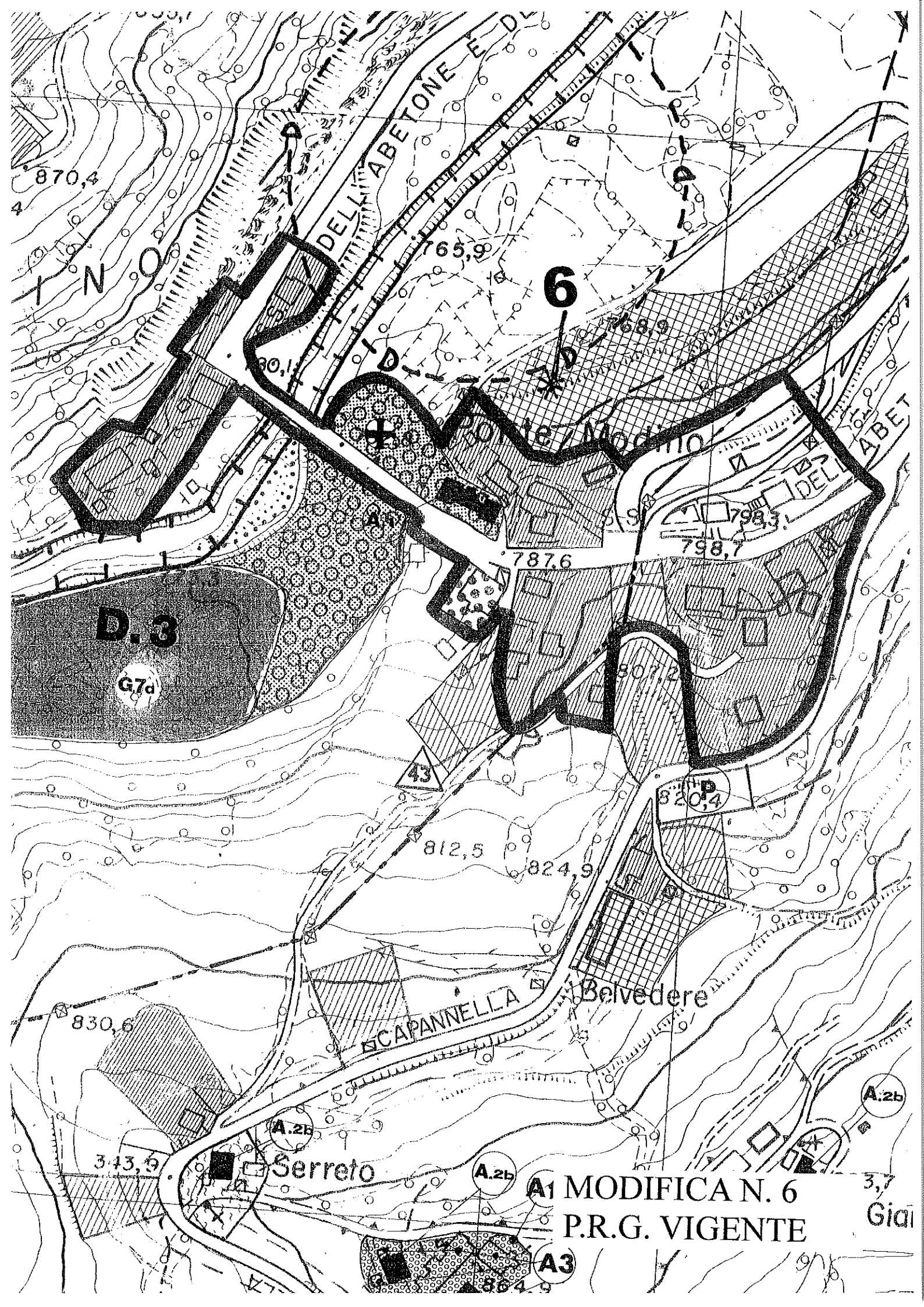

D.3

G7a

6

SCAPANNELLA

Balvedere

Serreto

A1 MODIFICA N. 6
P.R.G. VIGENTE

A3

A:2b

3,7
Gial

43

820,4

812,5

824,9

830,6

343,9

A:2b

A:2b

864,9

798,7

787,6

807,2

768,9

65,9

60,1

870,4

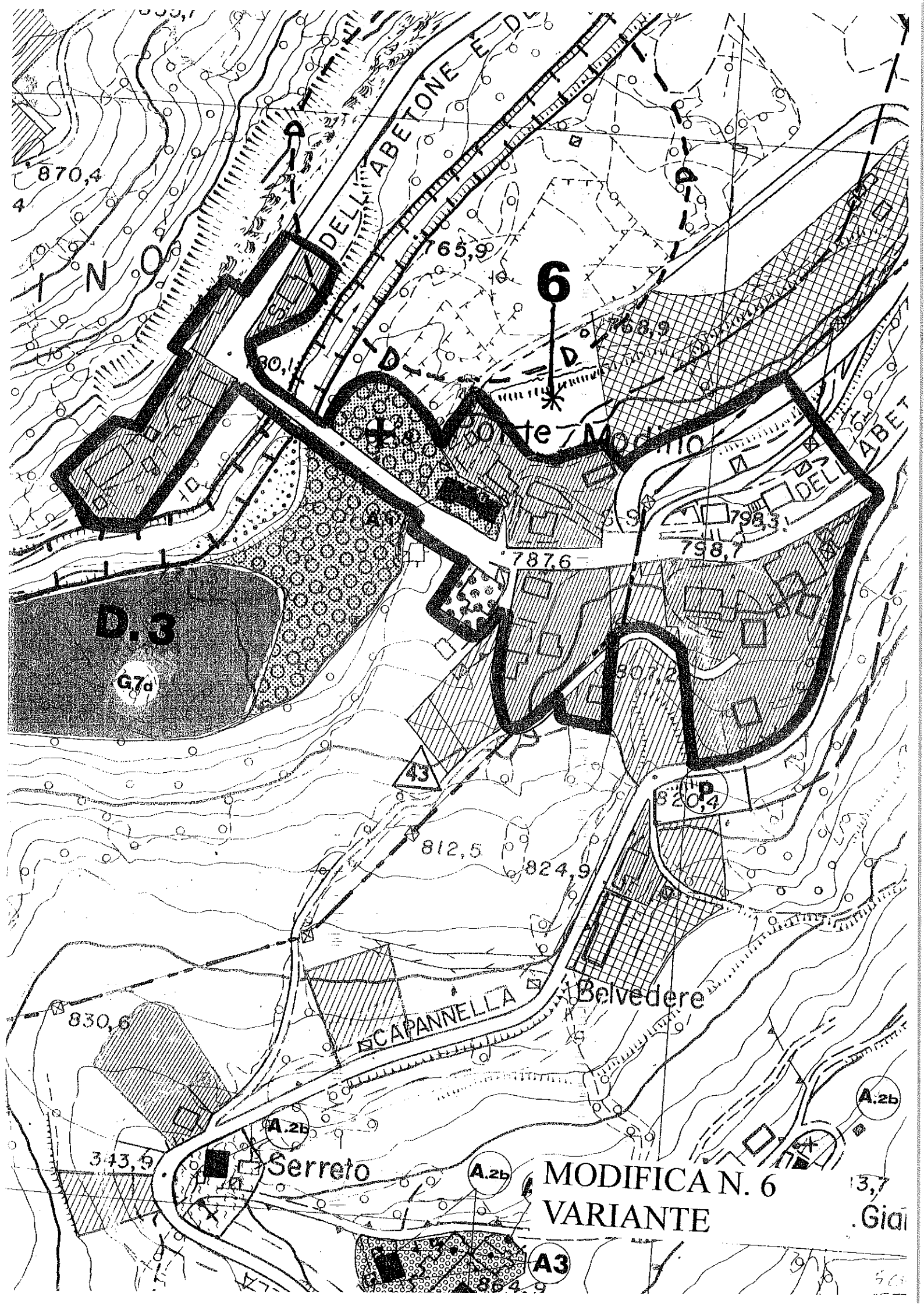

870,4

T N O

DELL'ABETONE

6

Monte Modio

D.3

G7d

787,6

798,7

43

812,5

824,9

820,4

830,6

SCAPANNELLA

Belvedere

343,9

Serreto

MODIFICA N. 6
VARIANTE

3,7
Giai

A3

50

MODIF. N°6
VARIANTE
APRILE 2004
ART. 14 LR. 47/78

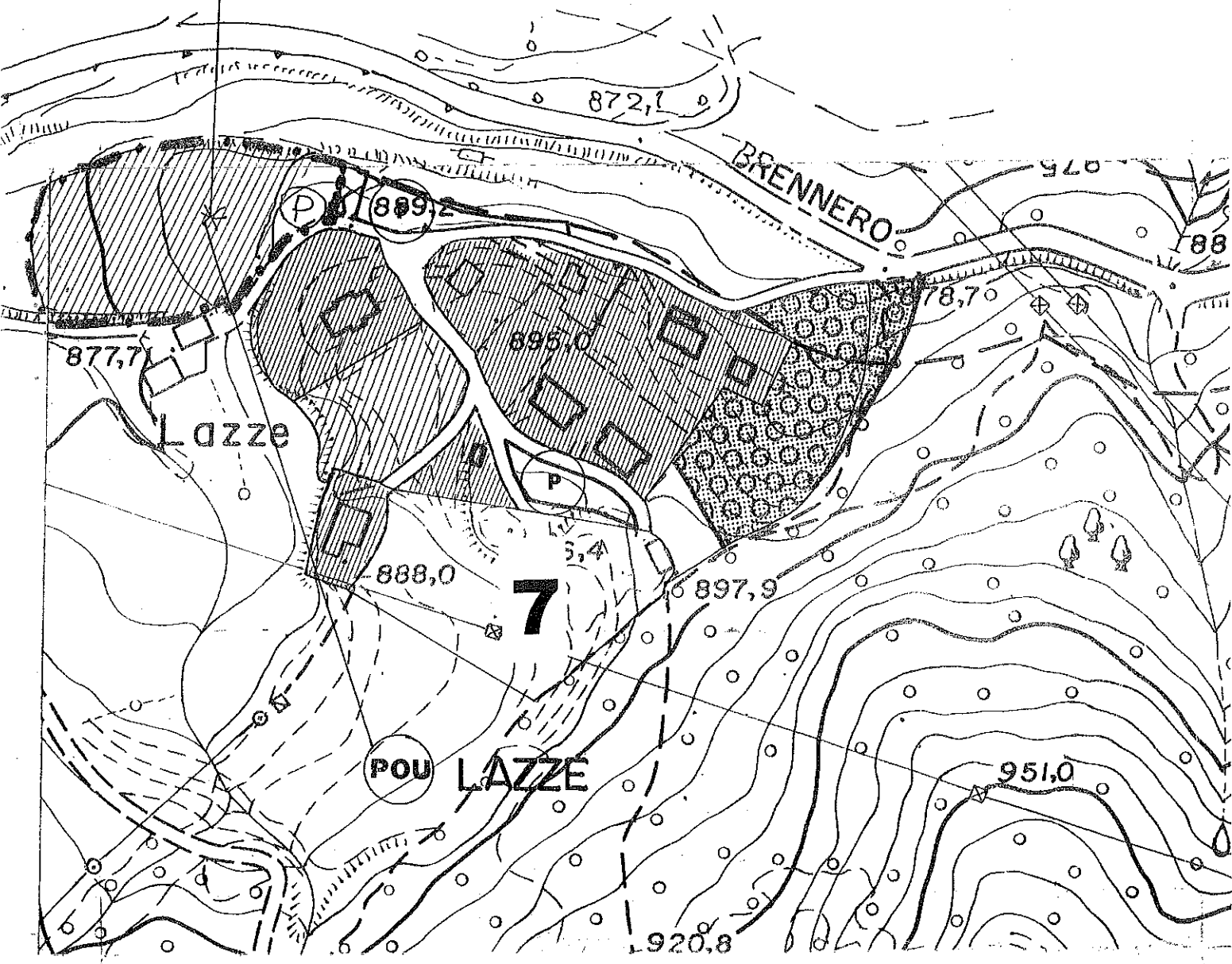

MODIFICA N. 7
P.R.G. VIGENTE

MODIF. N°6
VARIANTE
APRILE 2004,
ART. 14 LR. 43/78

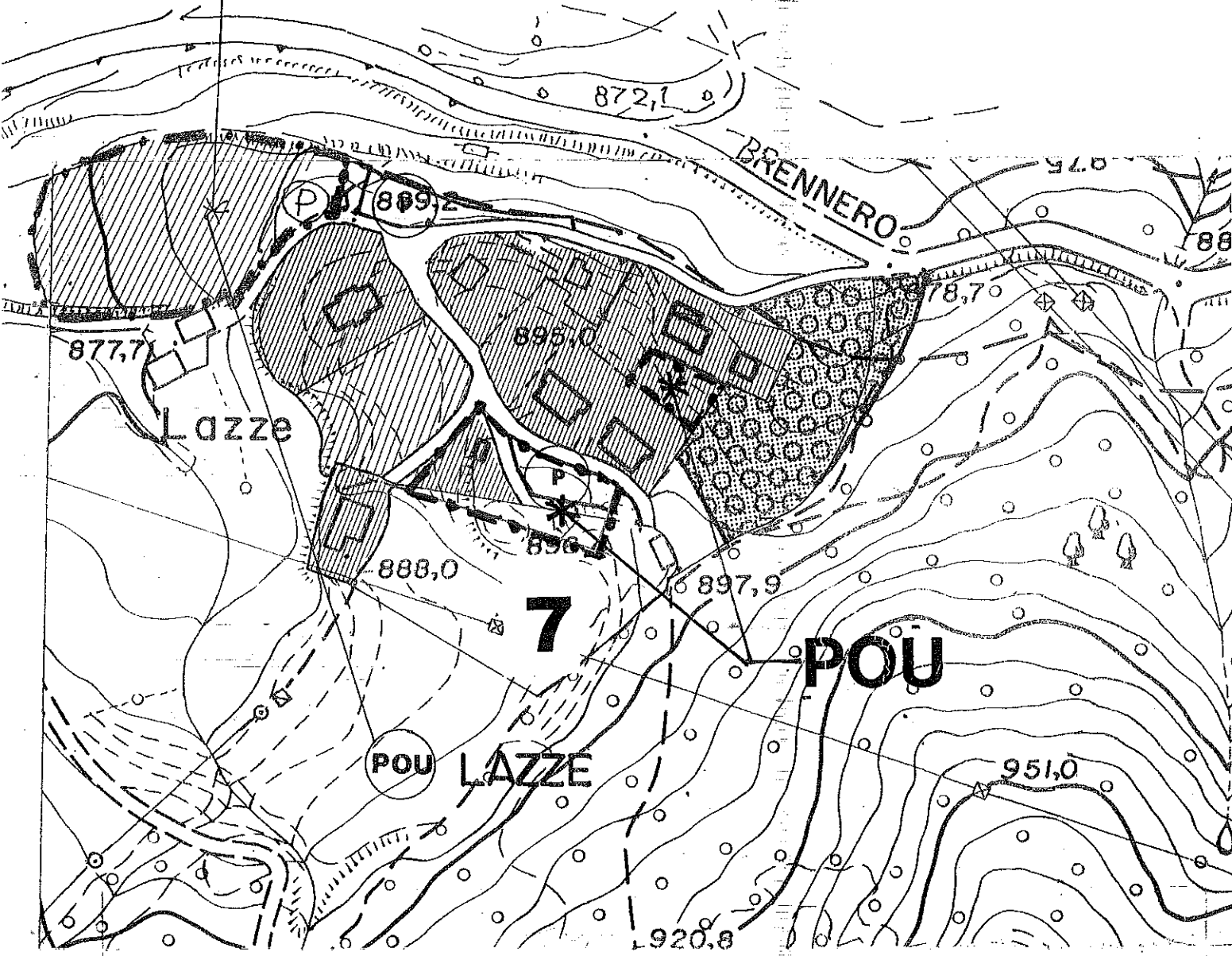

MODIFICA N. 7
VARIANTE

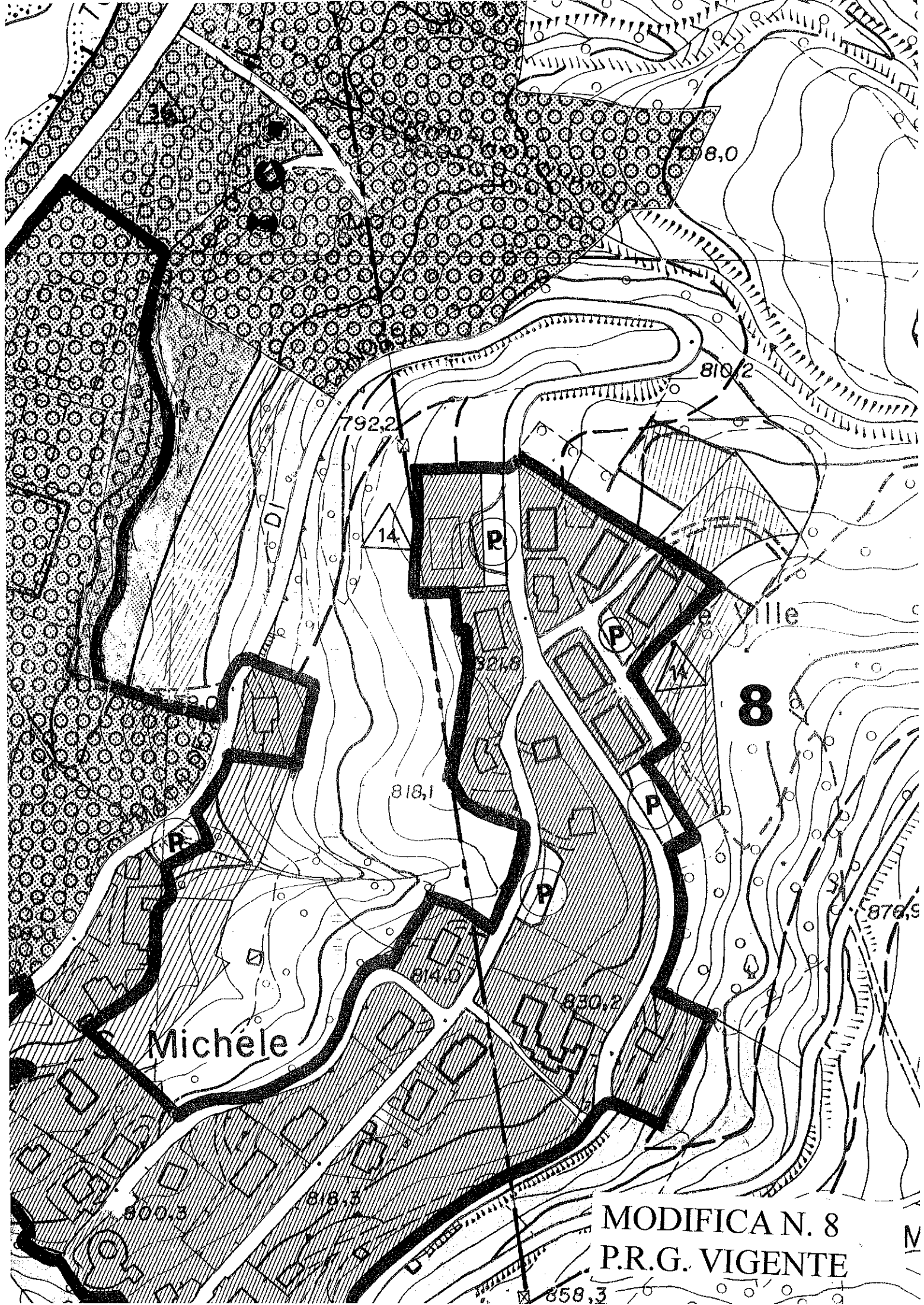

Michele

8

MODIFICA N. 8
P.R.G. VIGENTE

N

792.2

808.0

810/2

14

P

P

821.8

14

818.1

P

P

P

814.5

830.2

879.5

800.3

818.5

858.3

DI

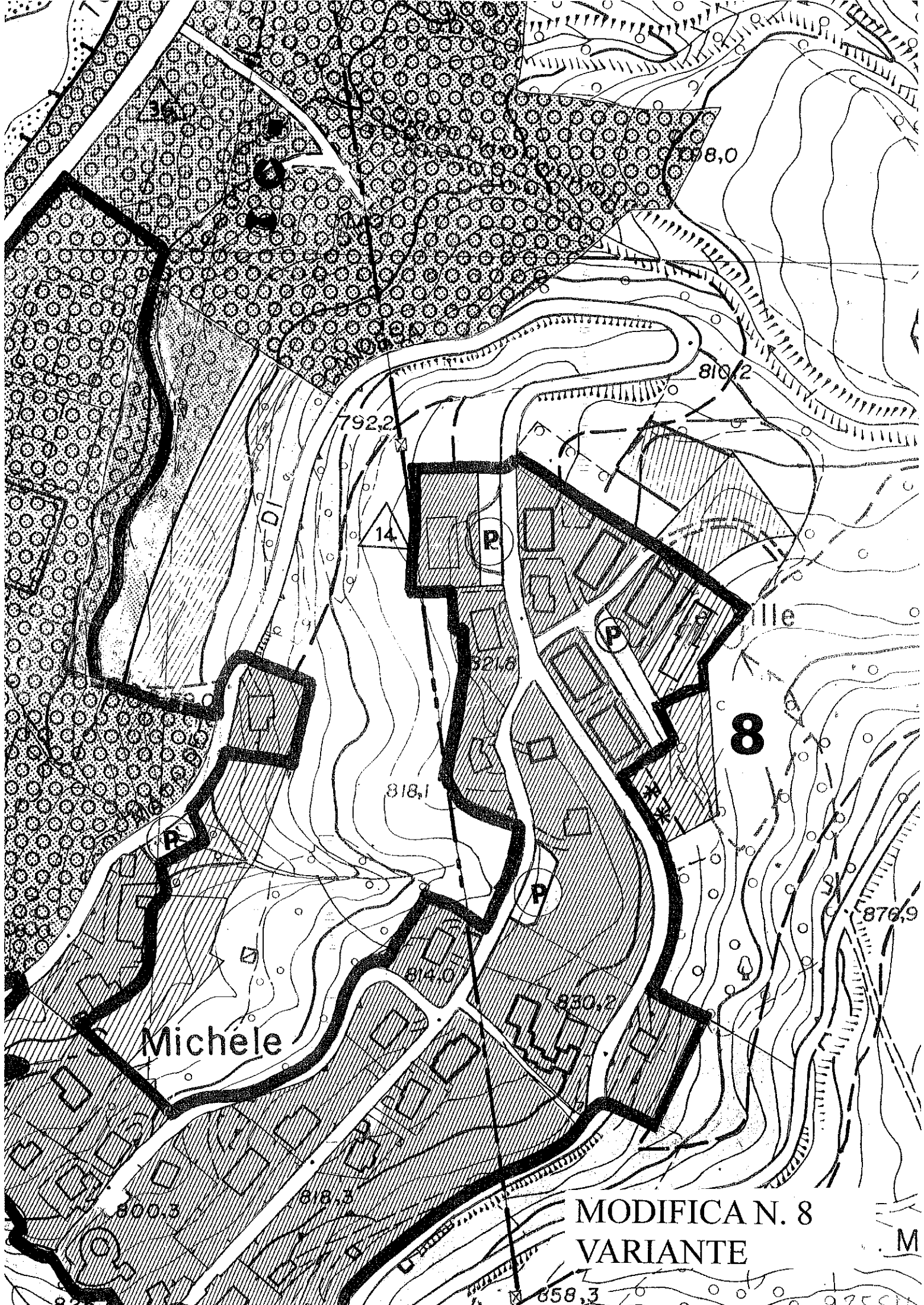

Michele

8

14

MODIFICA N. 8
VARIANTE

M

792,2

808,0

810/2

818,1

876,9

830,2

800,3

818,3

858,3

875,0

DI

ville

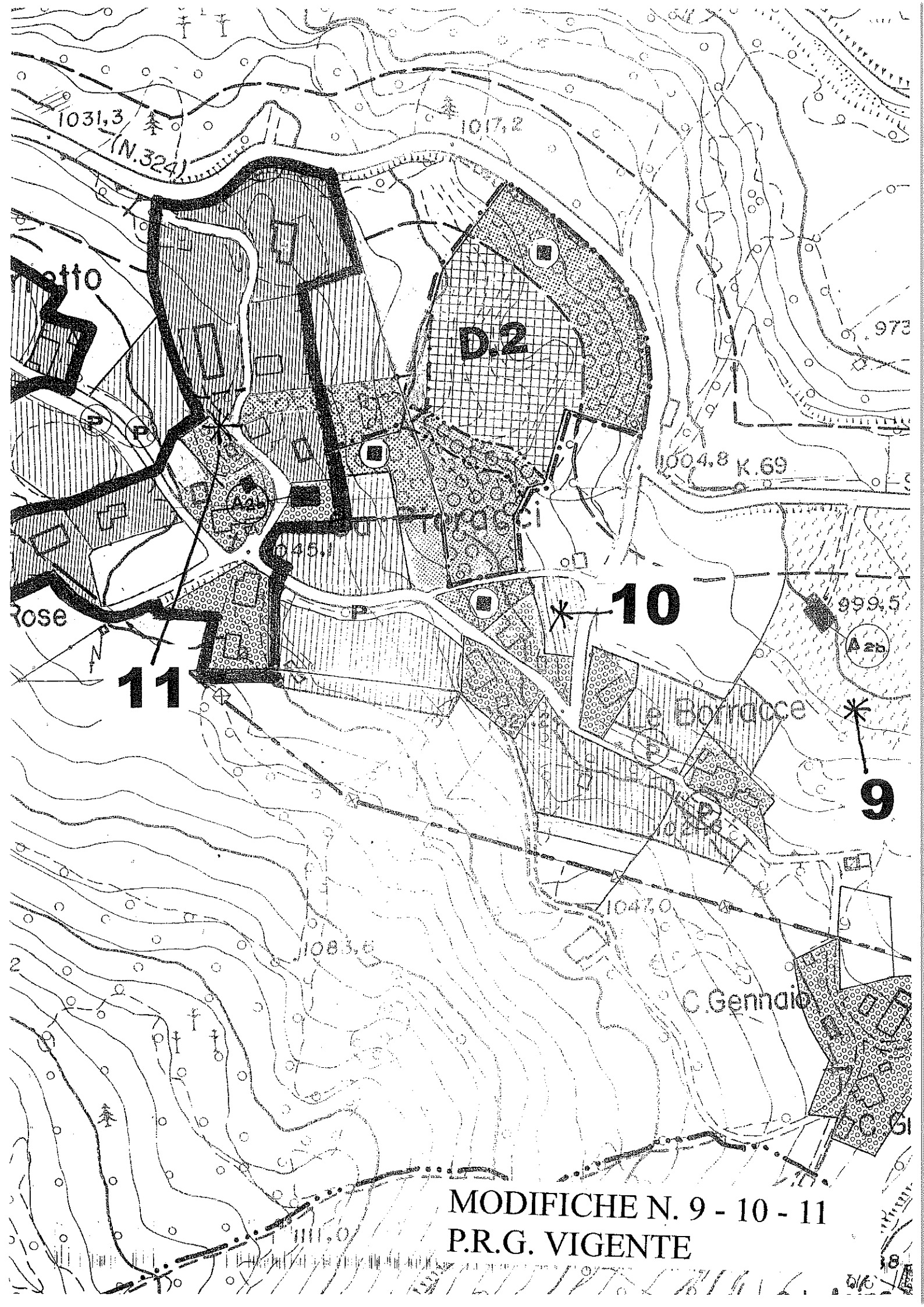

1031,3
(N.324)

107,2

973

1004,8 K.69

otto

D.2

rose

10

999,5
A.25

11

Le Boiracce

9

1047,0

1083,6

C. Gennaio

MODIFICHE N. 9 - 10 - 11
P.R.G. VIGENTE

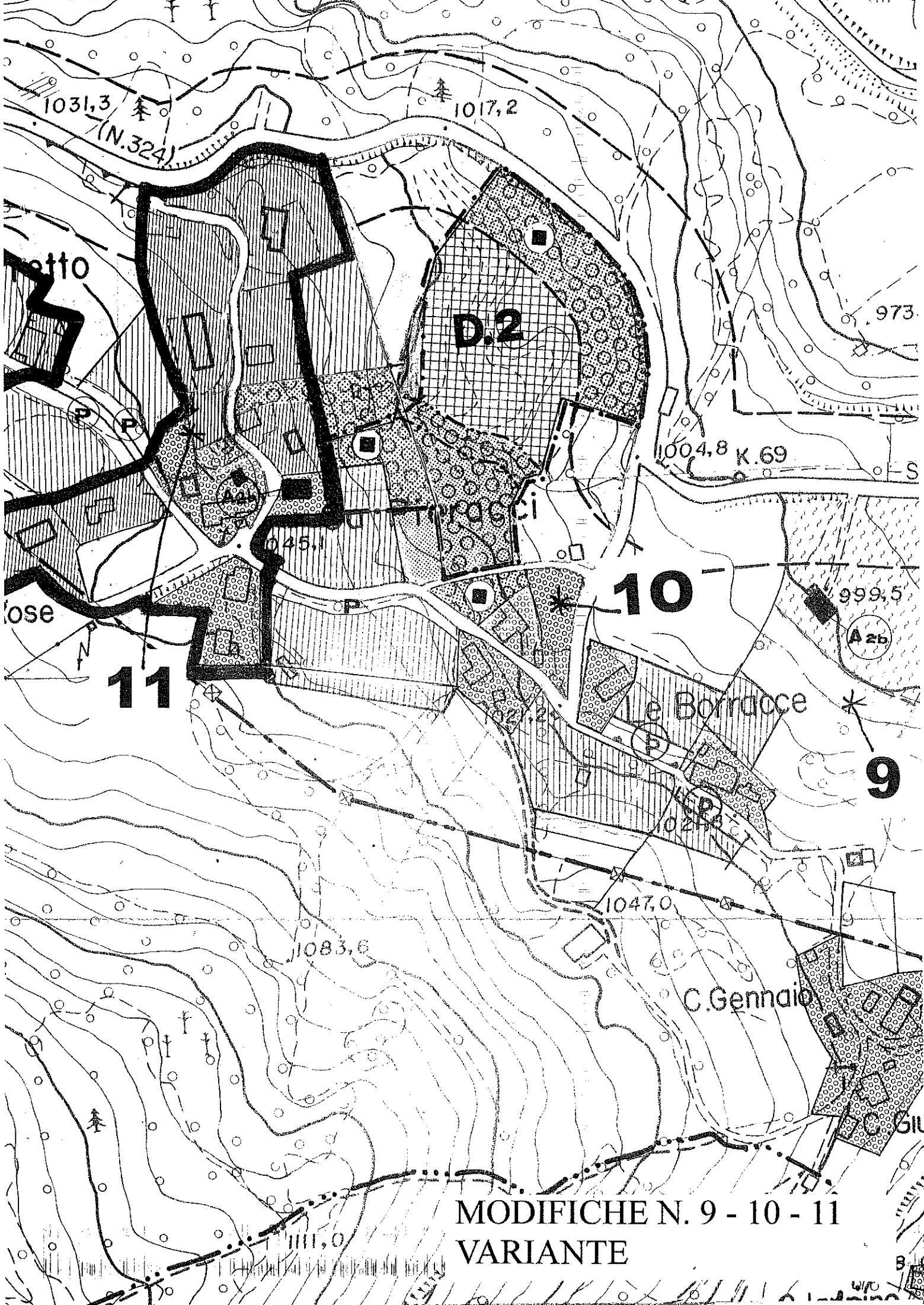

MODIFICHE N. 9 - 10 - 11
VARIANTE

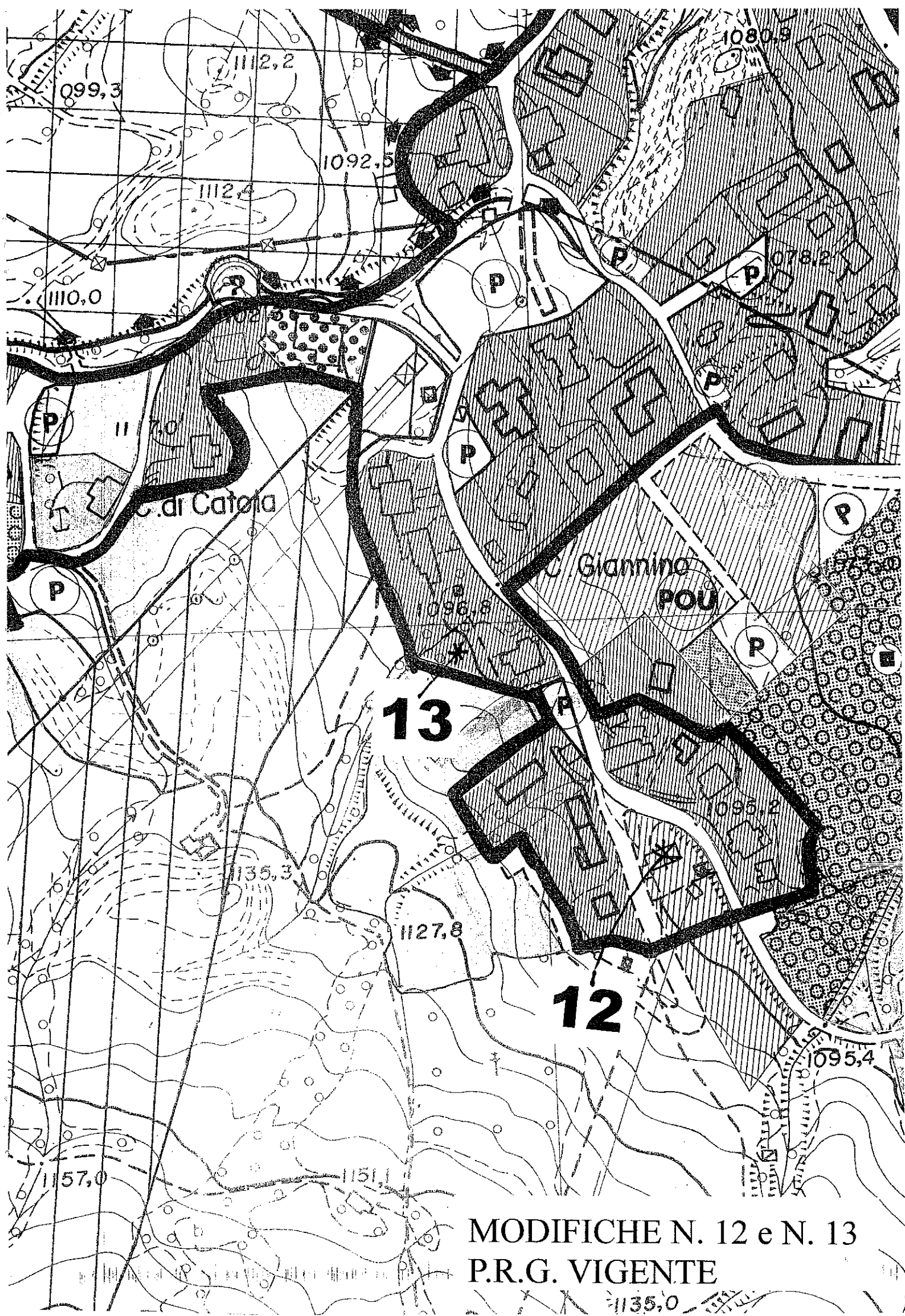

C. di Caterina

C. Giannina

13

12

MODIFICHE N. 12 e N. 13
P.R.G. VIGENTE

1135,0

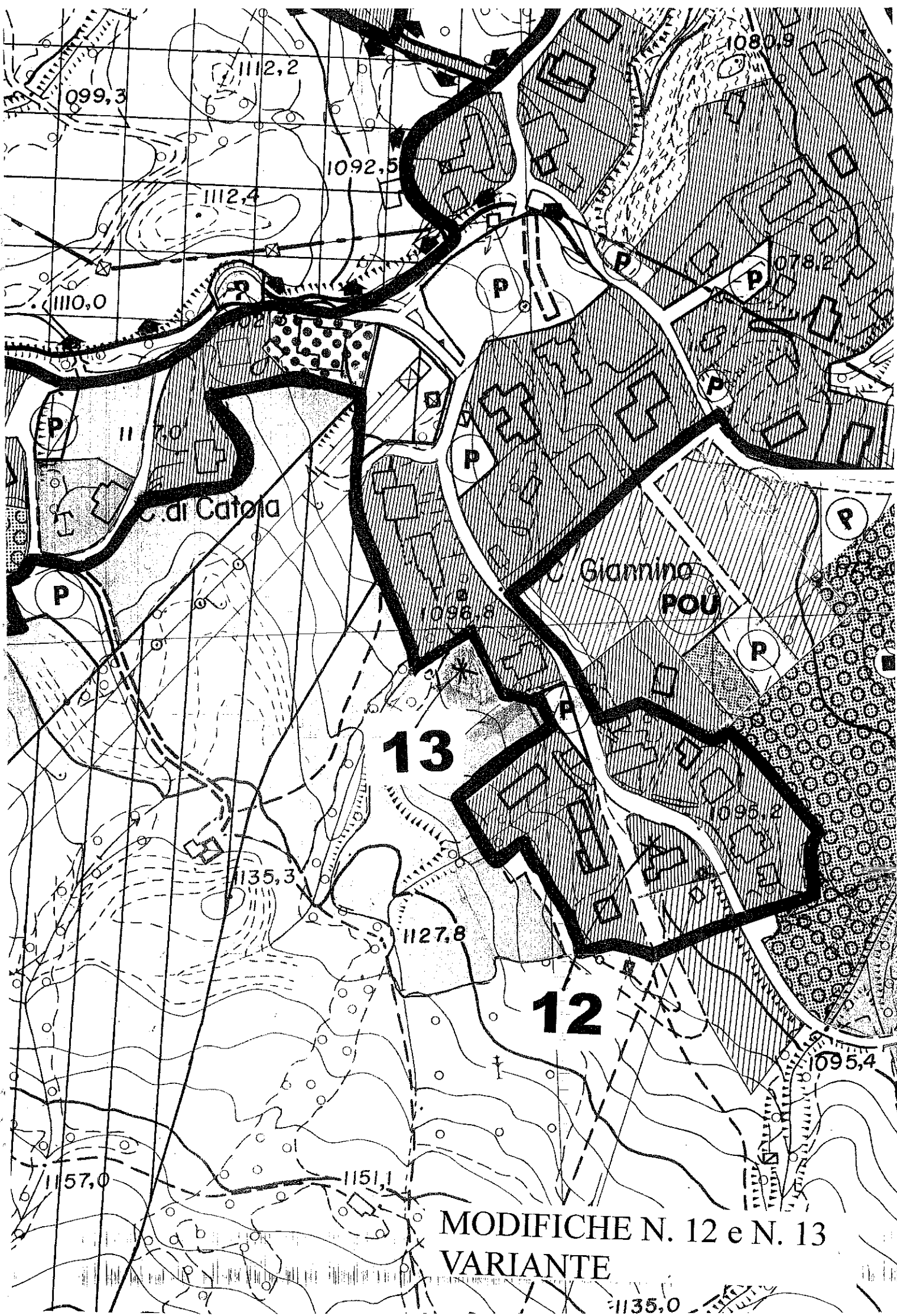

MODIFICHE N. 12 e N. 13
VARIANTE

1135,0

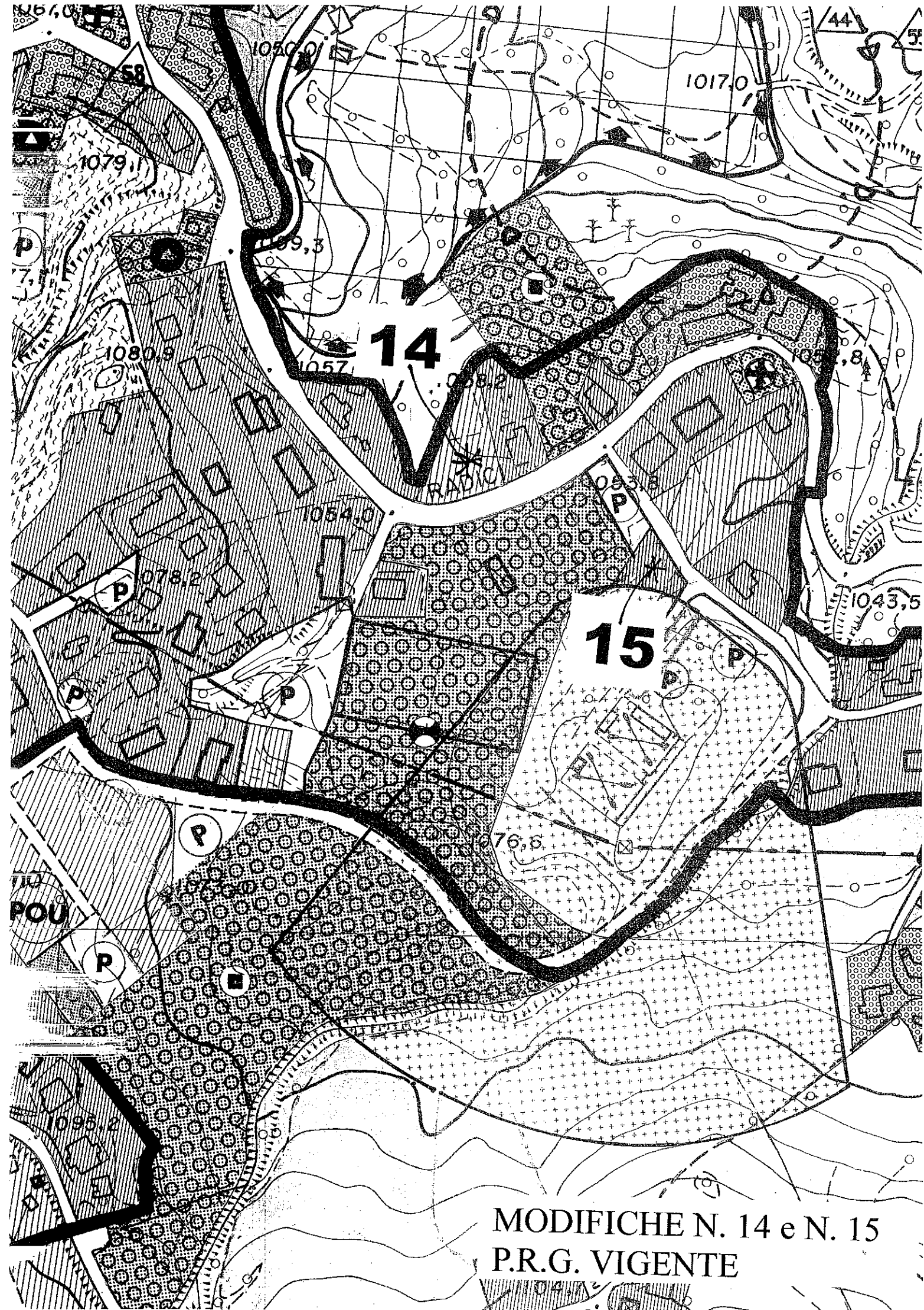

MODIFICHE N. 14 e N. 15
P.R.G. VIGENTE

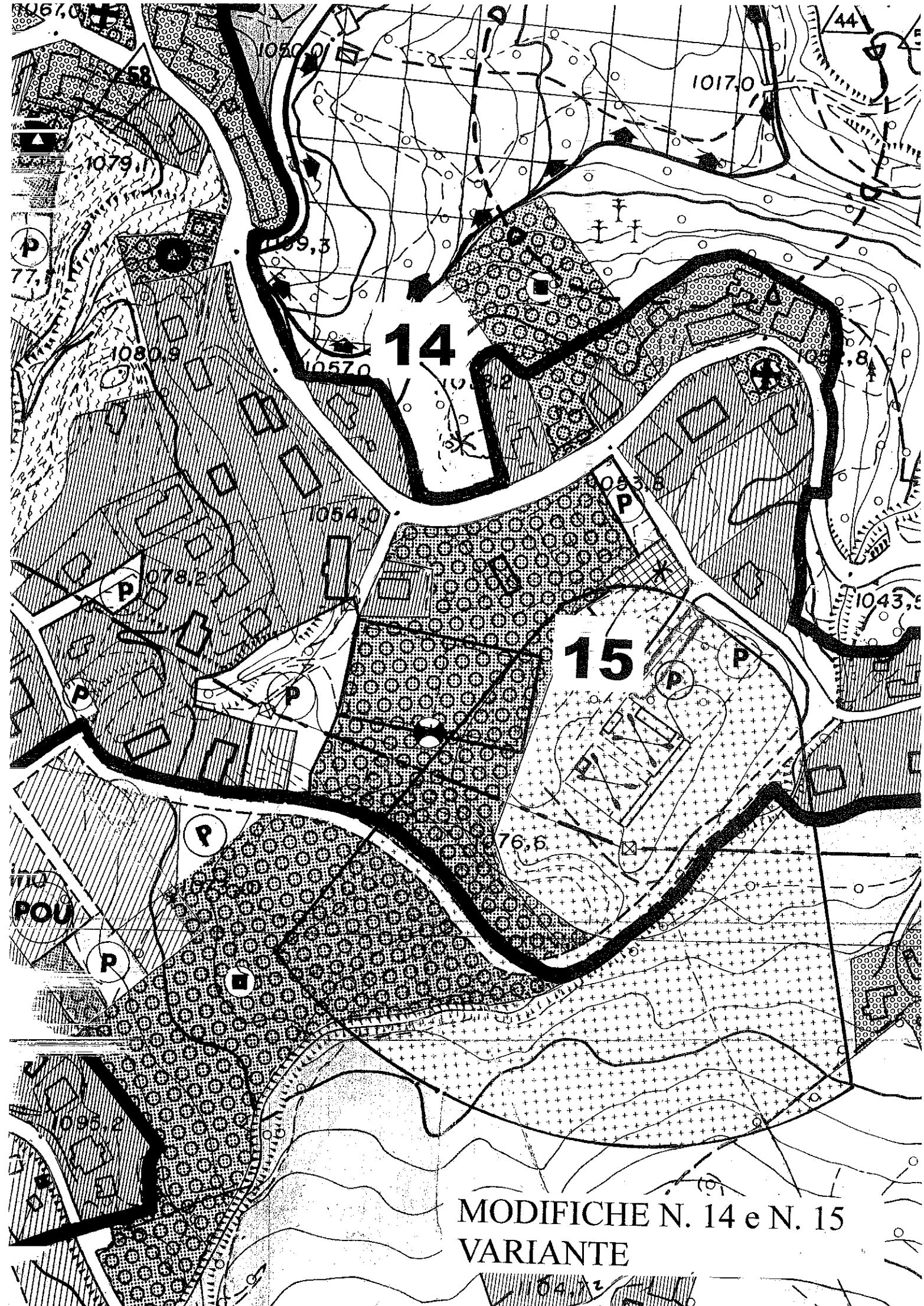

MODIFICHE N. 14 e N. 15
VARIANTE

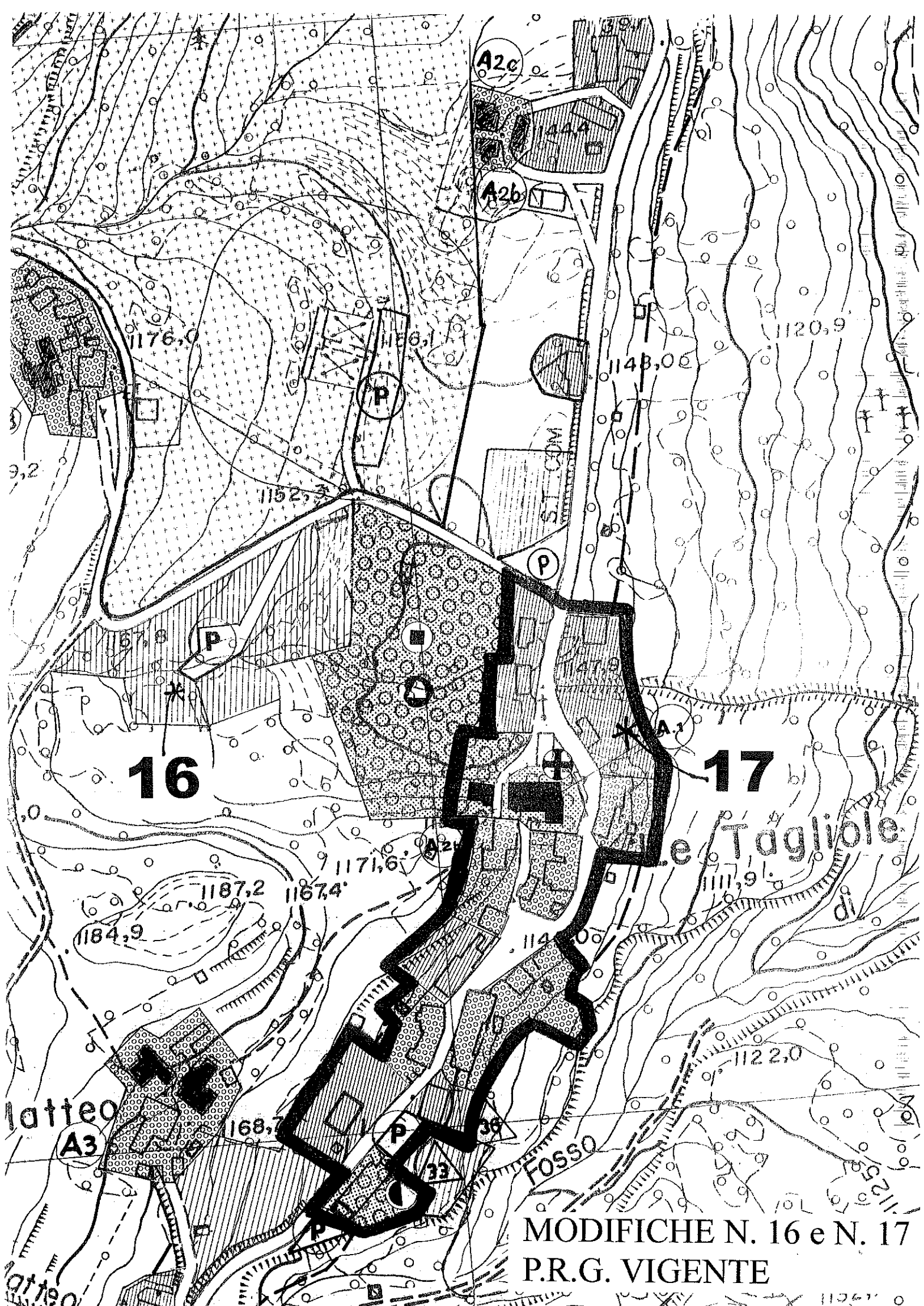

16

17

di **le Tagliole**

MODIFICHE N. 16 e N. 17
P.R.G. VIGENTE

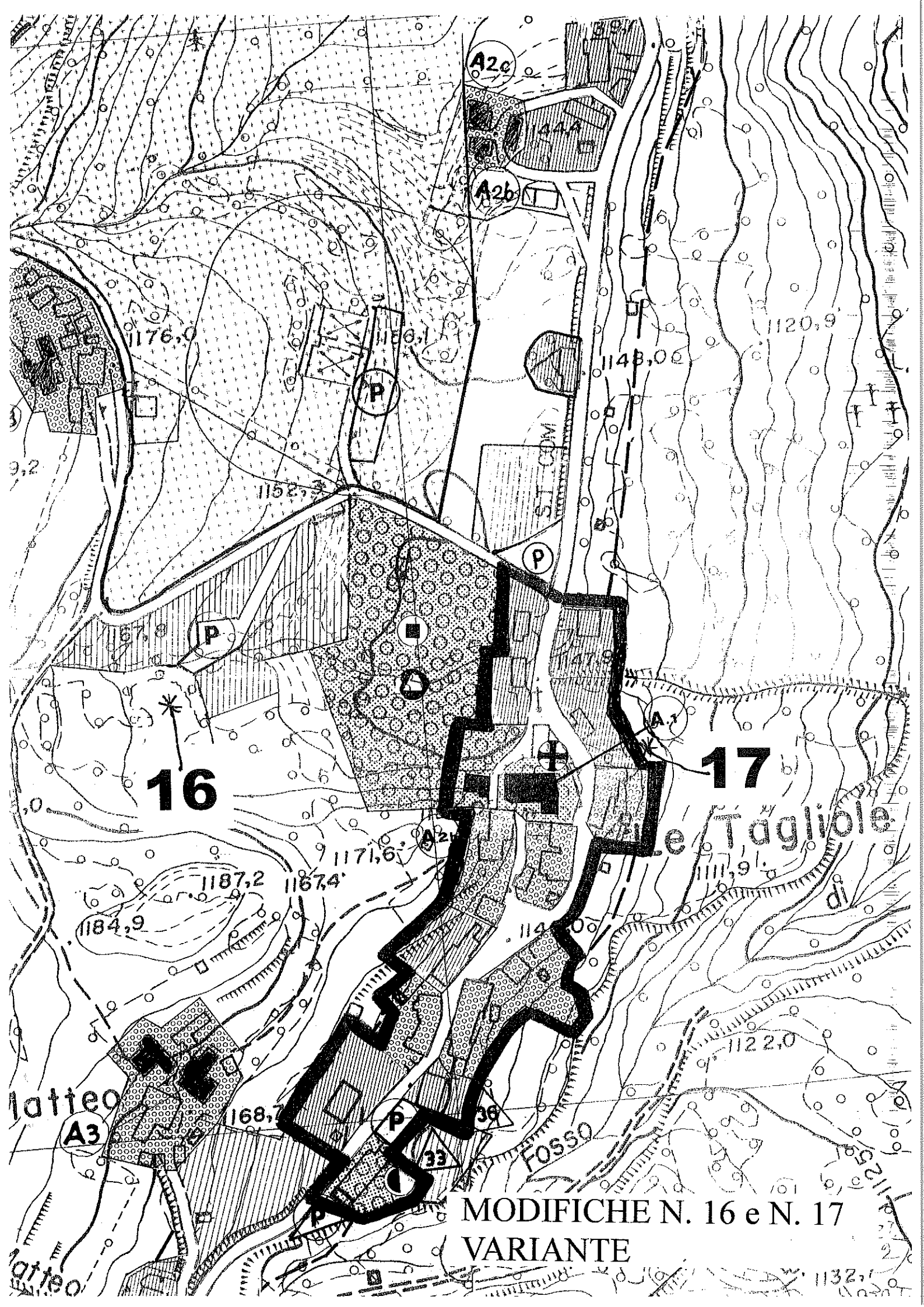

16

17

di Tagliole

MODIFICHE N. 16 e N. 17
VARIANTE

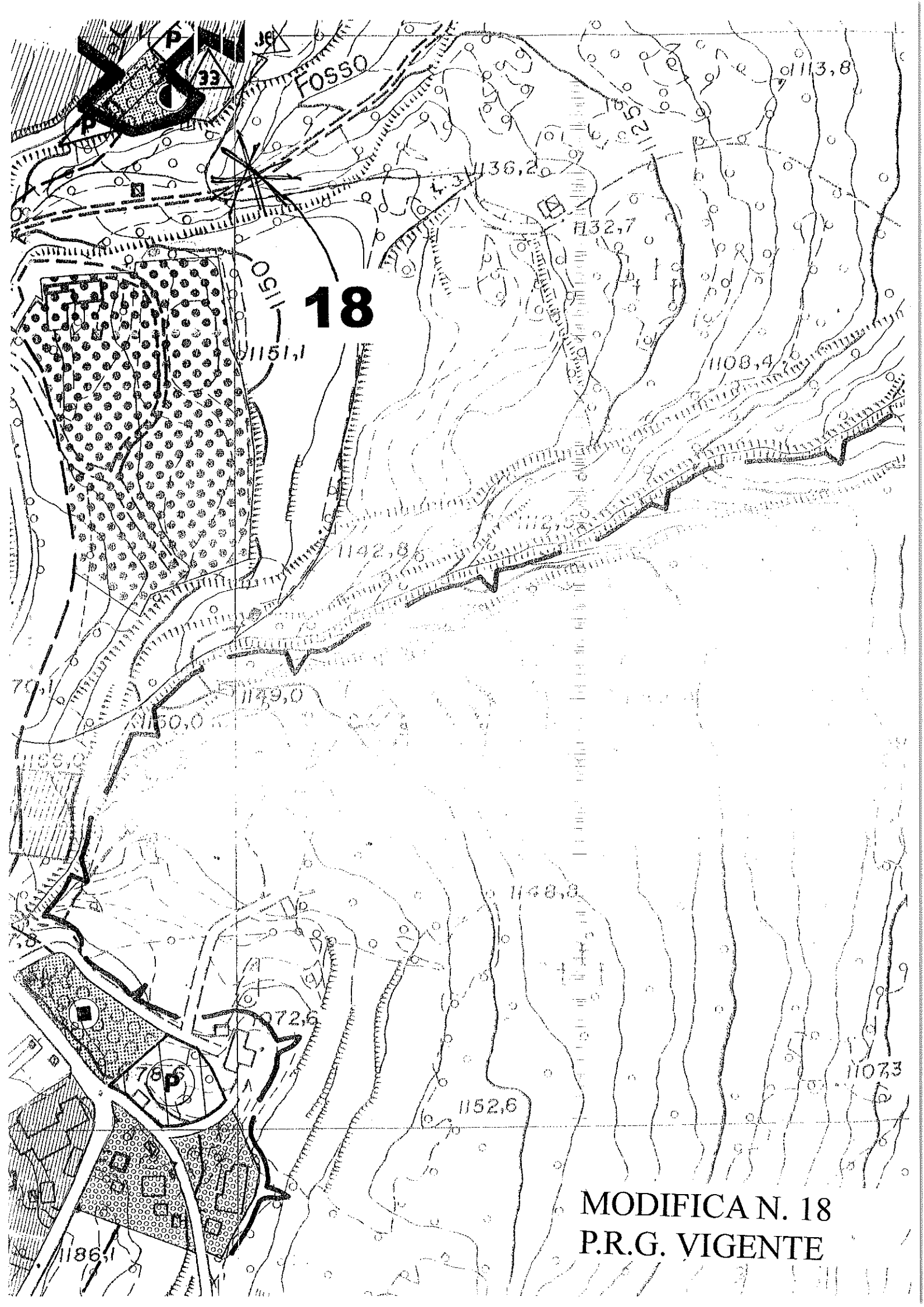

18

FOSSO

MODIFICA N. 18
P.R.G. VIGENTE

113,8

136,2

132,7

150

1151,1

1108,4

1142,8

1149,0

1150,0

1148,8

1172,6

1152,6

11073

1186,1

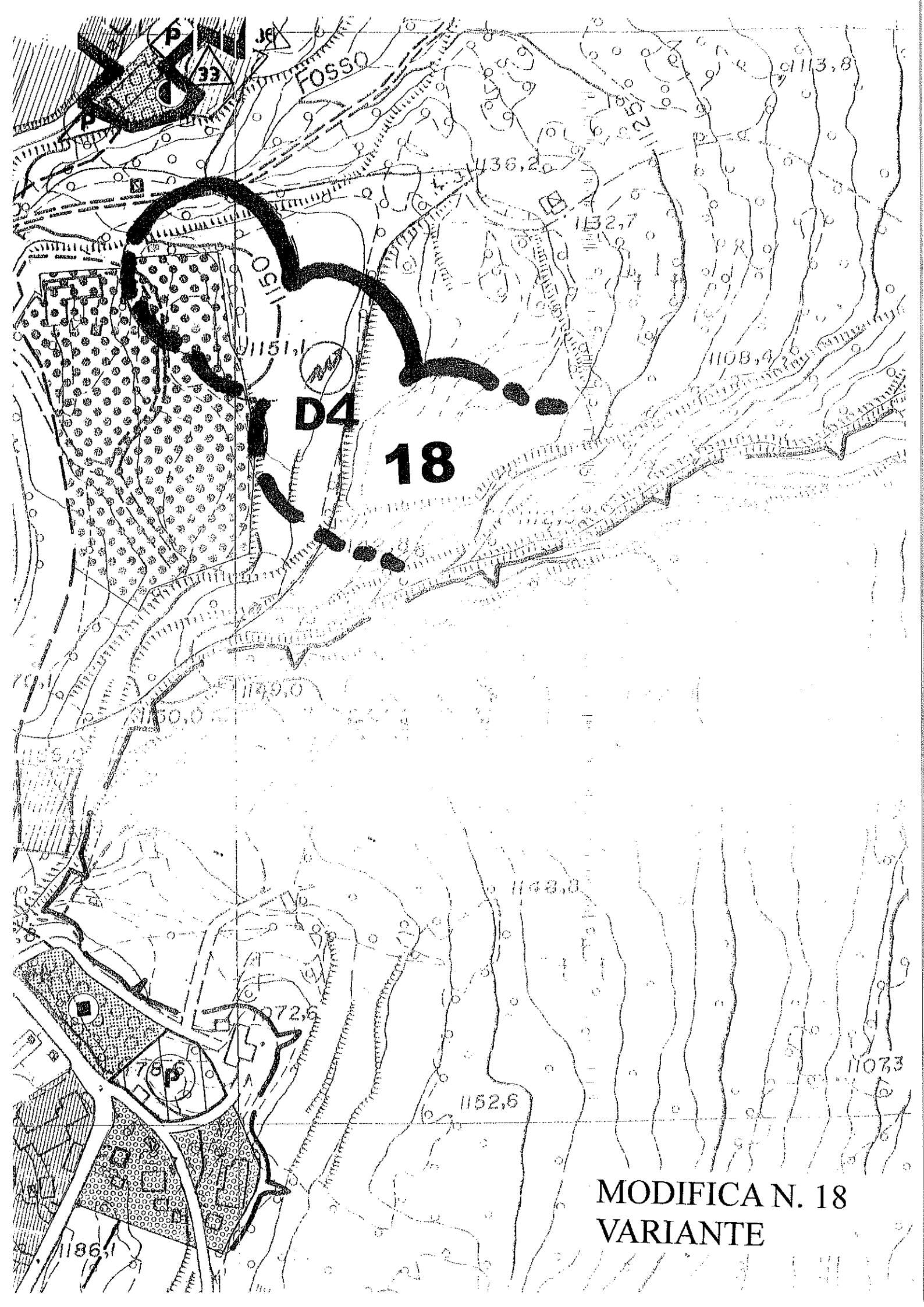

D4

18

**MODIFICA N. 18
VARIANTE**